

VIRGINIA AIRPORT

BEACHWOOD GOLF COURSE

NOTES

- 1.) SERVICES TO BE PROVIDED PRIOR TO ANY EXCAVATION FOR PIPEWORK.
- 2.) ALL MANHOLES TO BE CONSTRUCTED IN ACCORDANCE WITH DEPARTMENTAL SPECIFICATIONS DRAWING NUMBER 38571.
- 3.) AWAITING INFORMATION FROM TELKOM ON POSITION OF UNDERGROUND CABLES. (POSSIBILITY OF UNDERGROUND TELKOM CABLES IN THIS VICINITY.)
- 4.) THERE ARE UNDERGROUND ELECTRICAL CABLES IN THIS VICINITY.

ETHEKWINA MUNICIPALITY
ENGINEERING UNIT
COASTAL STORMWATER AND CATCHMENT MANAGEMENT

REDUCED PLAN USE SCALE BELOW

70m ON ORIGINAL PLAN

LEGEND

EXISTING UNDERGROUND SERVICES ARE AS SHOWN BELOW

SEWERS AND M.H.'S

STORM WATER DRAIN AND M.H.'S

WATER MAINS AND VALVES

ELECTRICITY CABLES

G.P.O. TELEPHONE CABLES

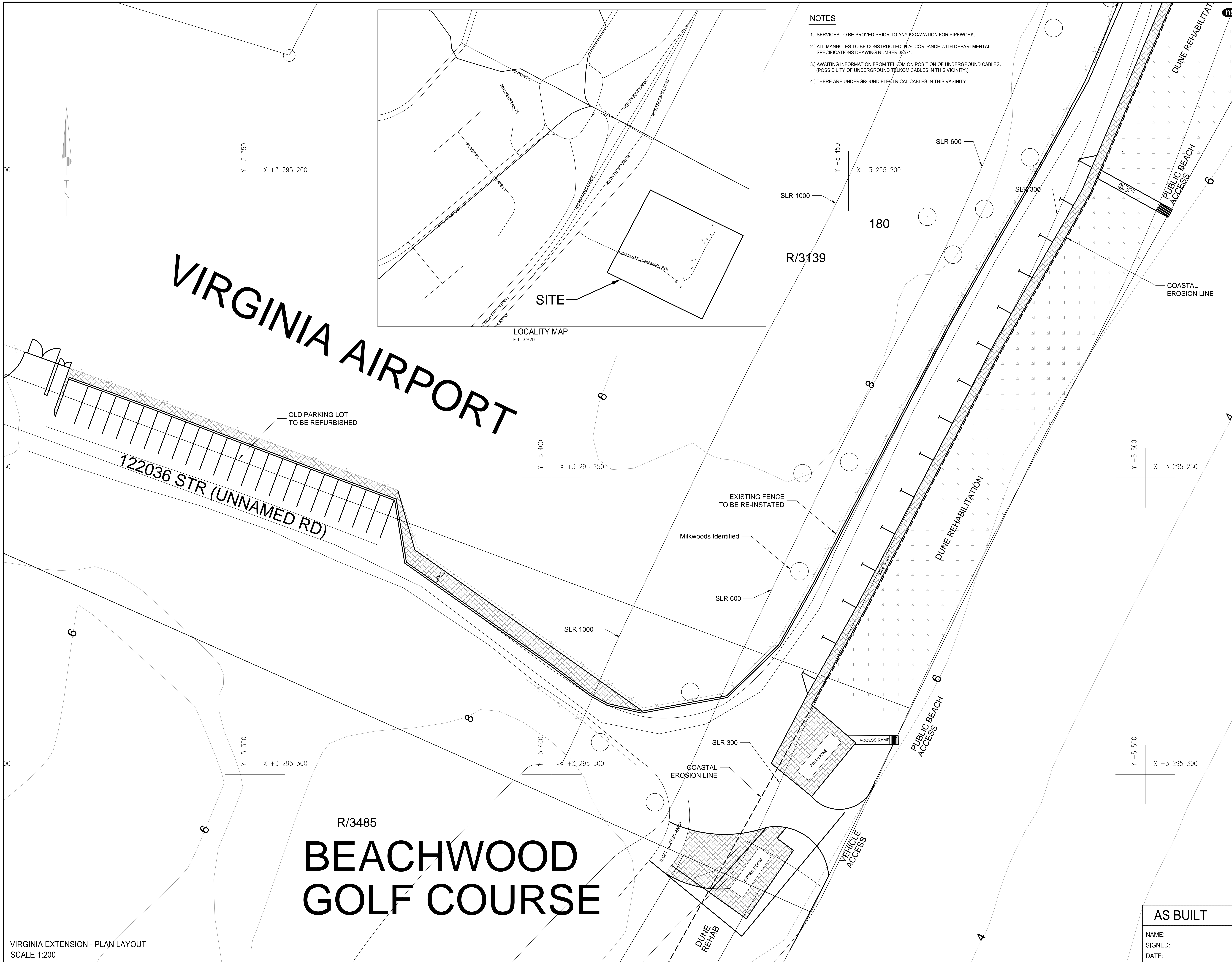

Revision	Date	Description

NOTE: No construction work to commence until land and servitude obligations have been completed.

Acquisitions completed: -

Date: _____ Engineer: _____

UNDERGROUND SERVICES CHECKED		
SERVICE	DATE	SIGNATURE
S.W. DRAINS	0000	
SEWERS	0000	
WATER MAINS	0000	
G.P.O. CABLES	0000	
ELECTRIC CABLES	0000	
S.A.K. CABLES		
T.E.C. CABLES		
OIL PIPE LINE		

NOTE: Only underground services affected by new construction work are shown.
Care must be taken during excavations for road foundations, trenches etc. to avoid damage to underground services such as sewers, drains, cables, water mains and connections. Wherever possible these must be located before work proceeds.

Contract No.	00000
Project Title	PROPOSED VIRGINIA UPGRADING

Drawing Title	PLAN LAYOUT OF PROPOSED VIRGINIA UPGRADING OPTION 2A
---------------	--

SCALES	AS SHOWN	Date	21-05-2014
Designed	C.C.	Checked	
Drawn	N.R.Z.	Surveyed	0000
Manager (Stormwater Eng.)			
Deputy Head			

AS BUILT	
NAME:	A. PETERS
SIGNED:	HEAD : ENGINEERING
DATE:	