

THE MASTER HEAD AT THE ACCORD DUBAI OFFICE BEARS THE ORIGINAL SIGNATURE OF APPROVAL

FUNCTION	NAME	SIGNATURE
DESIGNED BY	S. RASOOL	N/A
DRAWN BY	S. RASOOL	N/A
DESIGN CHECKED BY	D. PILLAY	N/A
DRAWING CHECKED BY	D. PILLAY	N/A
DATE	U. RAJANATH	PROFESSIONAL REG. No. 20100394

NOTES:
 1) Accidents of this nature by Electrical Worker and Scaffolding and it is hereby being the contractor by the act of any responsibility or liability for the recovery or safety of any structure or safety device.
 2) The undersigned is aware of the weight to be put on the statement against a team of workers to be employed for this job. If
 (a) on the order of the order of the job which was prepared by the in the name and stamp of the title
 (b) on the order of each job (which whether approved)
 to safety every work and copyright by of person to the Electrical Worker and Scaffolding.

Signature: _____ Date: _____

AS BUILT. DATE: _____

REVISIONS

Revision	Date	Description
00	16/04/2014	PRELIMINARY ISSUE

UNDERGROUND SERVICES CHECKED		
SERVICE	DATE	SIGNATURE
E.W. MAINS		
WATER MAINS		
ELECTRIC CABLES		
ELECTRIC CABLES		
SPRINKLER CABLES		
E.S.C. CABLES		
OIL PIPE LINE		

NOTE: Only underground services effected by new construction work are shown.
 Care must be taken during excavations for road underground services such as sewers, drains, cables, water mains and connections. Wherever possible these must be located before work proceeds.

WATER AND SANITATION
 TECHNICAL SUPPORT: DESIGN BRANCH

Contract No. PSC.2012/002
 Project Title SOUTHERN WASTEWATER TREATMENT WORKS
 Project No. (-) NEW TANKER BAY FACILITY AND ACCESS ROAD
 Drawing Title
 Works Project Engineer: K. BRACKENBURY
 Manager: (Design): D. LARIN
 Deputy Head: Technical Support: F.B. STEVENS

NOTE: ALL TELEPHONE AND LIGHT POLES WITHIN PROPOSED ROADWAY ARE TO BE RELOCATED

- R3 - NO ENTRY
- R209 - NO RIGHT TURN
- R210 - NO LEFT TURN
- SITE BOUNDARY
- SPEED HUMPS

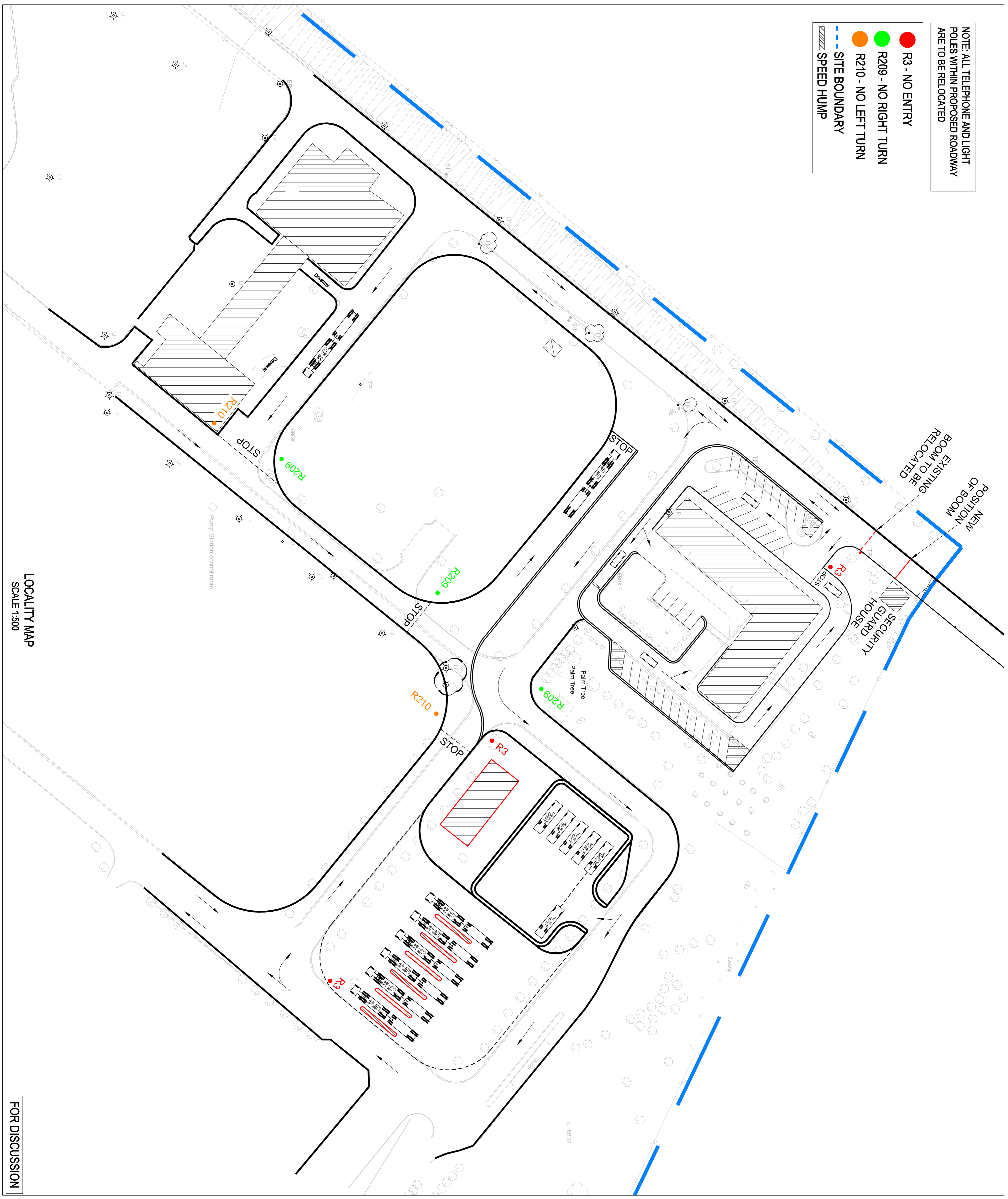

LOCALITY MAP
 SCALE 1:500

FOR DISCUSSION